

PROPOSED BUILDING FOR THIRUMATHI. S. SAROJA ON PLOT NO. 1 (PART), SEVENTH CROSS STREET, ESWARAN NAGAR, R.S.NO. 105/3, PAMMAL VILLAGE, SAIDAPET TALUK, MADRAS 600 075.

SCALE: 1CM = 100CM. (1" = 8'0") (ALL DIMENSIONS IN CENTIMETRES)

ONE LAYER FLAT TILES IN C.M. 1:1:3 & POINTING.
WEATHERING COURSE B.J. IN LIME 75mm.
RCC 1:1:4 ROOF SLAB 100MM THICK.

PLASTERING C.M. 1:3, 12MM TH.
BRICKWORK IN C.M. 1:2.5.

FLOOR FINISH C.M. 1:3, 20MM.
FLOORING C.C. 1:5, 10, 100MM.

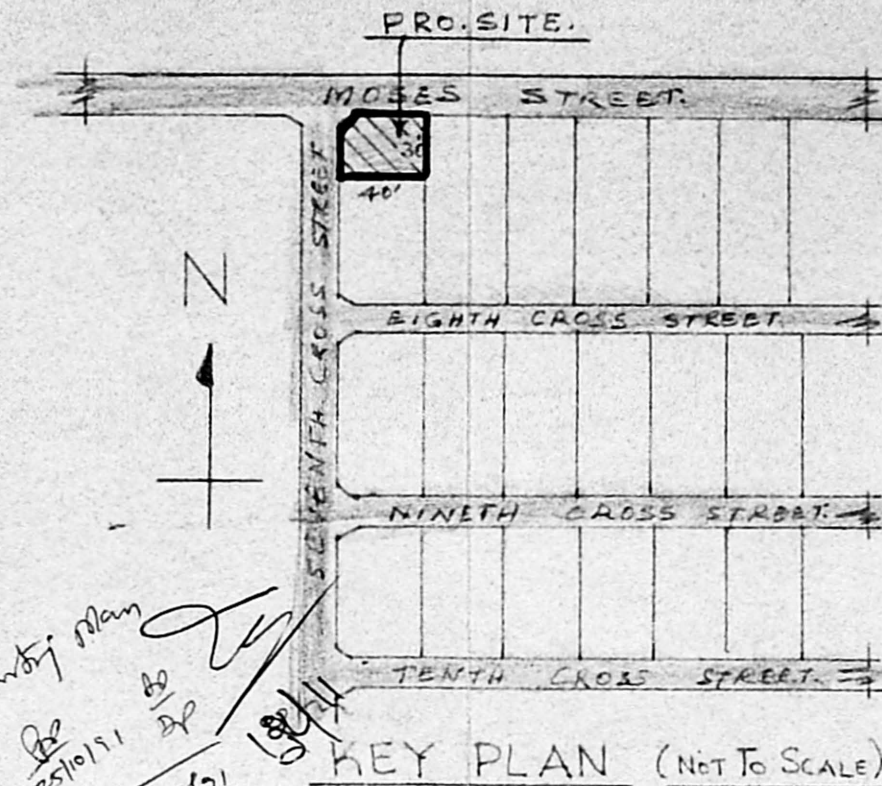
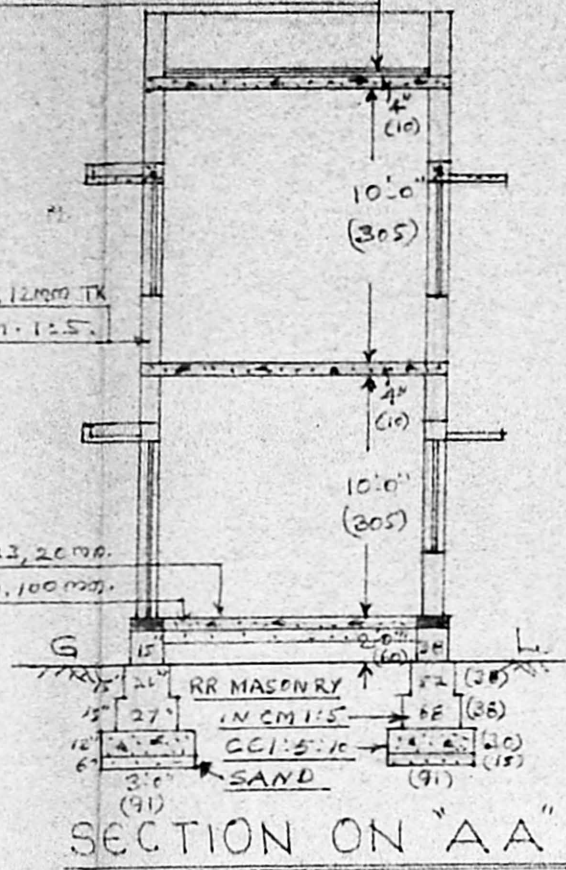
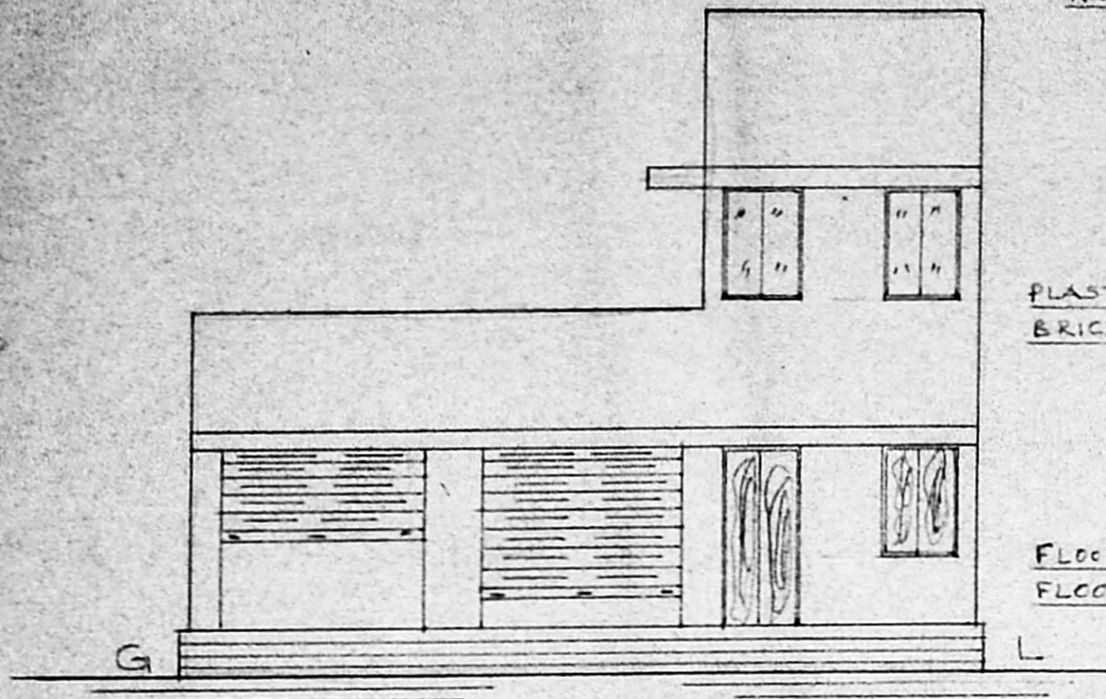

JOINERY.
RS. ROLLING SHUTTER 6'x8' (183x244)
D. DOOR 3'0" x 5'0" (91x152)
W. WINDOW 3'0" x 5'0" (91x152)
VENTILATOR 1'3" x 2'0" (41x60)

PLINTH AREA: (375 SFT) 34.85 SQ. MT.
CARPET AREA: (297 SFT) 27.60 SQ. MT.
SITE AREA: (200 SFT) 111.52 SQ. MT.

Planning Permit No. A3/19863/11/2 3/12

APPROVED
SUBJECT TO THE CONDITIONS IN THIS OFFICE LETTER.
No. A3/19863/11/2 3/12
K. Saroja 10-3-92
FOR MEMBER SECRETARY
MADRAS METROPOLITAN
DEVELOPMENT AUTHORITY
MADRAS - 600 008.

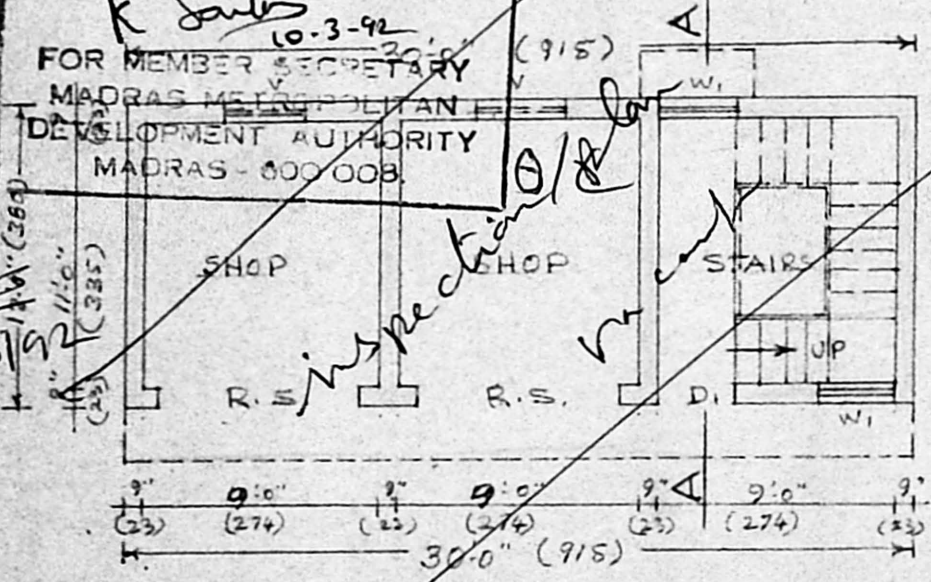

GROUND FLOOR PLAN

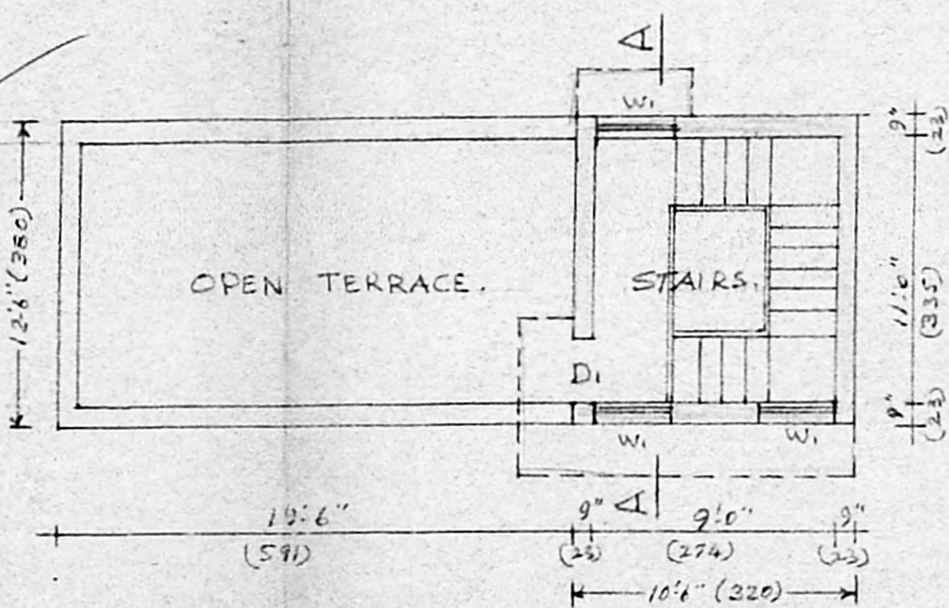

FIRST FLOOR PLAN

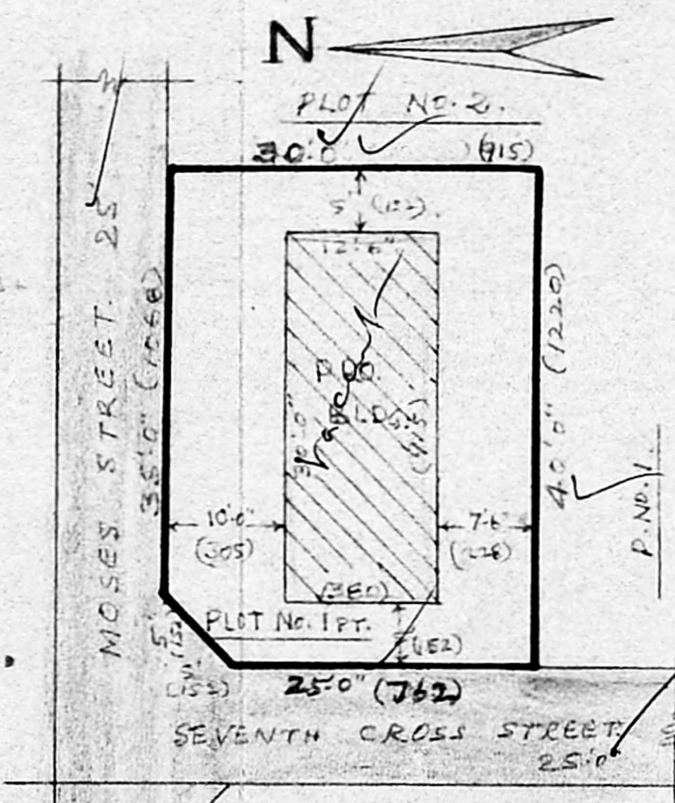

SITE PLAN
SCALE: 1" = 16' (1:200)

S. Saroja
OWNER.

G. Ruthra Prabhu
G. RUTHRA PRABHU, D.C.E.
Consulting Engineer,
Licenced Surveyor
CORPORATION OF MADRAS:
LICENCE No. 504,
Pammal & Madhavaram,
Guduvancheri Town Panchayat
24 A, EASIM SAHIB STREET
C PALLAVARAM, MADRAS-43.
Opp. PALLAVARAM POST OFFICE.
NEAR HOTEL VASANTHA BHAVAN